

Name: _____

Date: _____

1 Complete the story title

In the countryside I need to be careful around water
because _____

2 Write a sentence saying why these pictures are unsafe.



1.
2.

3 Colour in the picture below

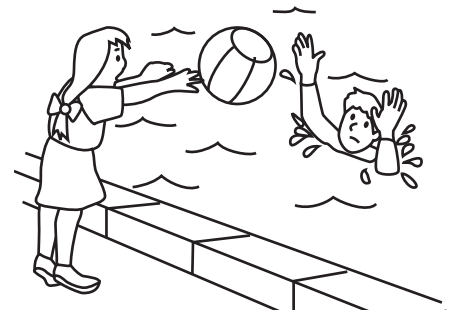
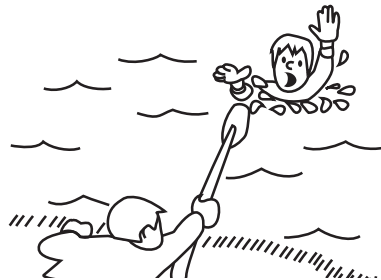

If someone is drowning, don't jump in, help them. Stay calm and raise the alarm by calling out for help, find a telephone and dial 999. Try to reach them with a stick or throw them something that will float.

by:

Name: _____

Date: _____

1 Examine the picture and circle the ways in which the countryside is becoming polluted and dangerous

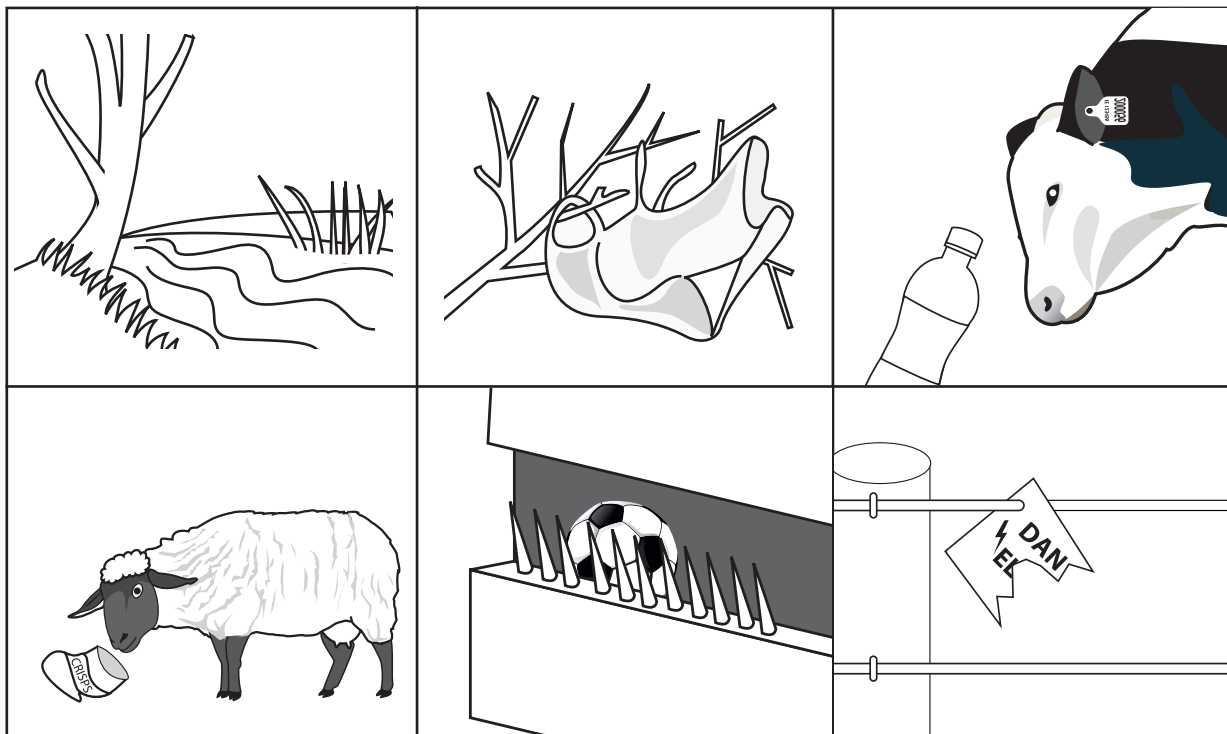

2 Read the sentence below. Decide if they are True or False

'No trespassing' means that you can enter the field. T/F

You can get an electric shock from some farm fences T/F

We should never climb over hedges or fences when the farmer is not there T/F

Litter is also known as rubbish or waste T/F

It is ok to throw out rubbish in the countryside T/F

Littering can be dangerous for animals T/F



Electrical safety



Date: _____

Name: _____

1 What is this person doing that is dangerous and why?

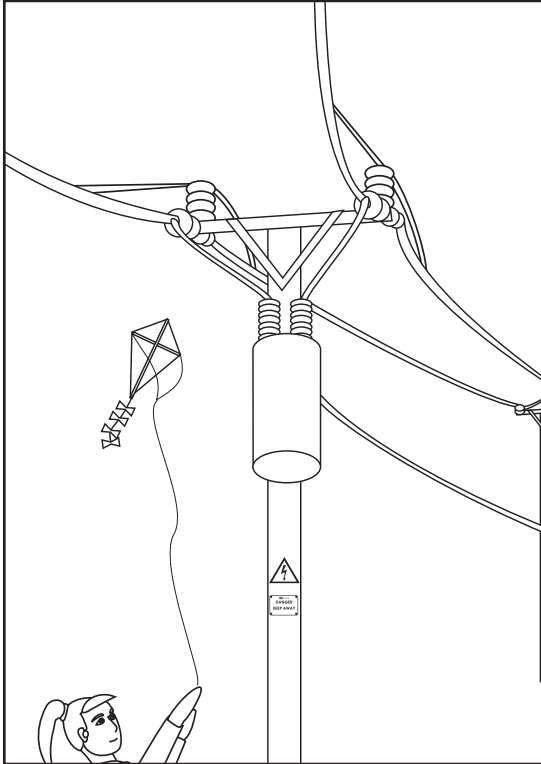

2 Draw one thing that uses electricity on the farm

Is this potentially dangerous?

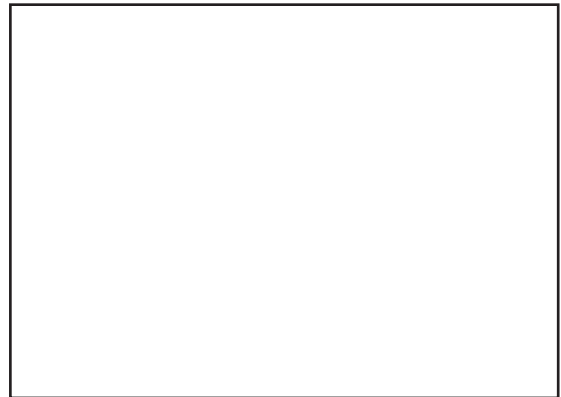



In Case of **Emergency** Contact Details

Local Doctor:	
Poison Centre:	01 809 2166
Neighbouring Farmer:	
Neighbouring Farmer:	
Local Vet:	
Ambulance:	112 or 999
Fire Brigade:	112 or 999
Eircode:	



My Farm Safety Map



Unsafe= 

Must be accompanied by an adult= 

Safe= 

- Draw your farm in this box with the help of an adult
- Identify the places, by using our traffic light system, which are unsafe, where you must be accompanied by an adult or which are safe

Child's signature: _____

Adult's signature: _____

Circle the Meaning



Pirates

Poison

Halloween
Costumes



Dirty hand

Gimme 5

No Entry

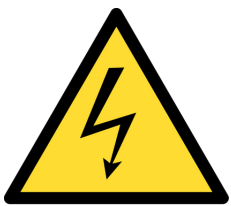

Electricity

Bendy road

Zorro



Form a line

No Children
Allowed

Children
Allowed



Buy ear-muffs
if cold

Wear Ear
protection

No Ear
protection



Deep Water

Swimming

Shallow
water



Falling Objects

Heavy rain

Hanging
Objects

Design a Sign

Create your own Farm Safety Sign

Colour & Cut

Colour & cut out the safety signs

Can you remember the colours??

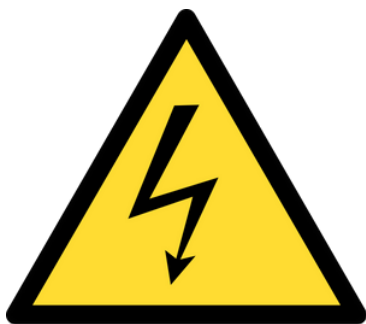



CAUTION



CAUTION
ELECTRIC SHOCK

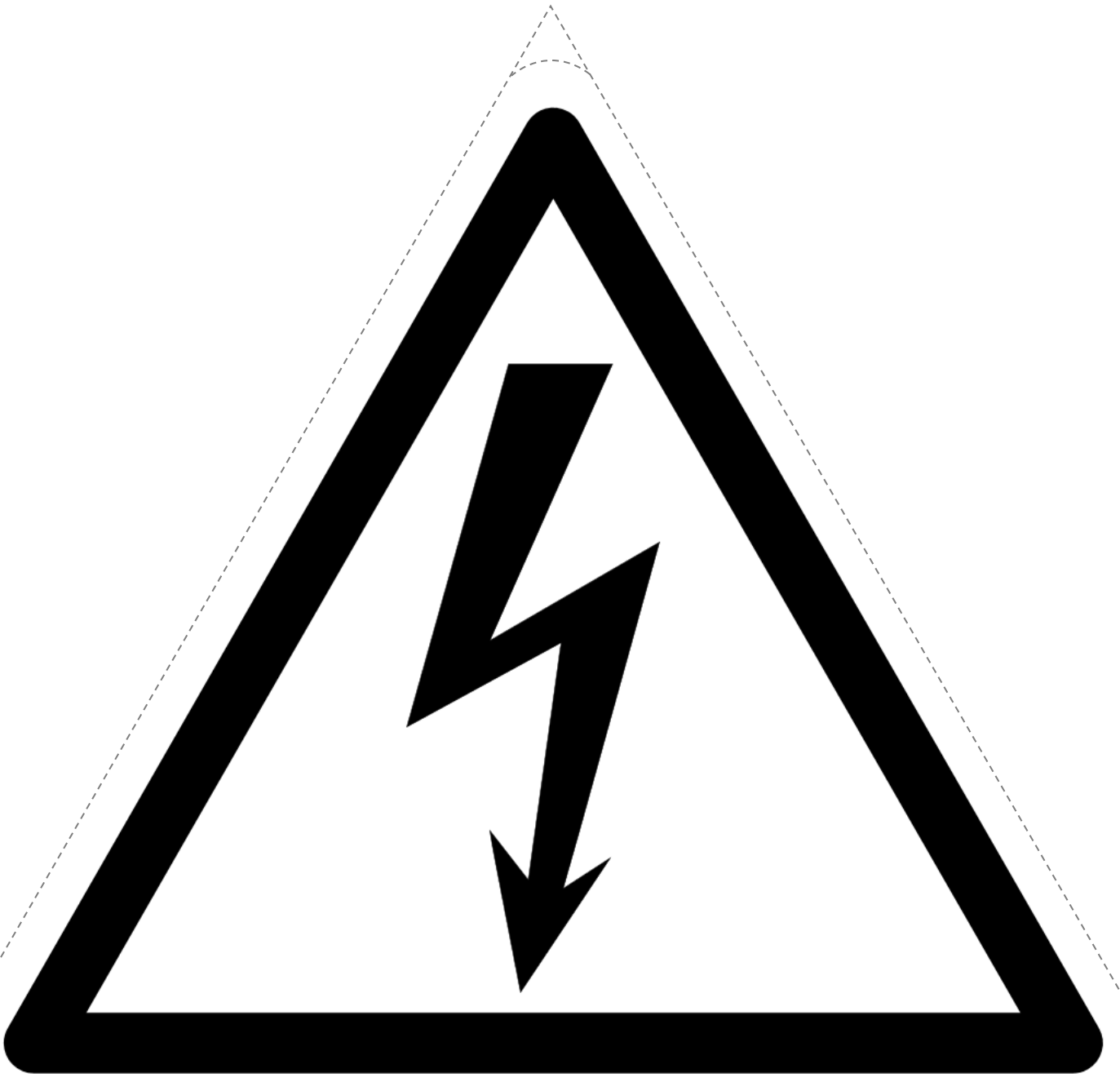

CAUTION
ELECTRIC SHOCK



CAUTION
BULL IN FIELD



CAUTION

BULL IN FIELD



**Wear Eye
Protection**





NO ENTRY



**NO CHILDREN
ALLOWED**



CAUTION

RISK OF FALLING



CAUTION
DEEP WATER



CAUTION

RISK OF DROWNING



CAUTION

DANGEROUS CHEMICALS



CAUTION

INHALATION HAZARD

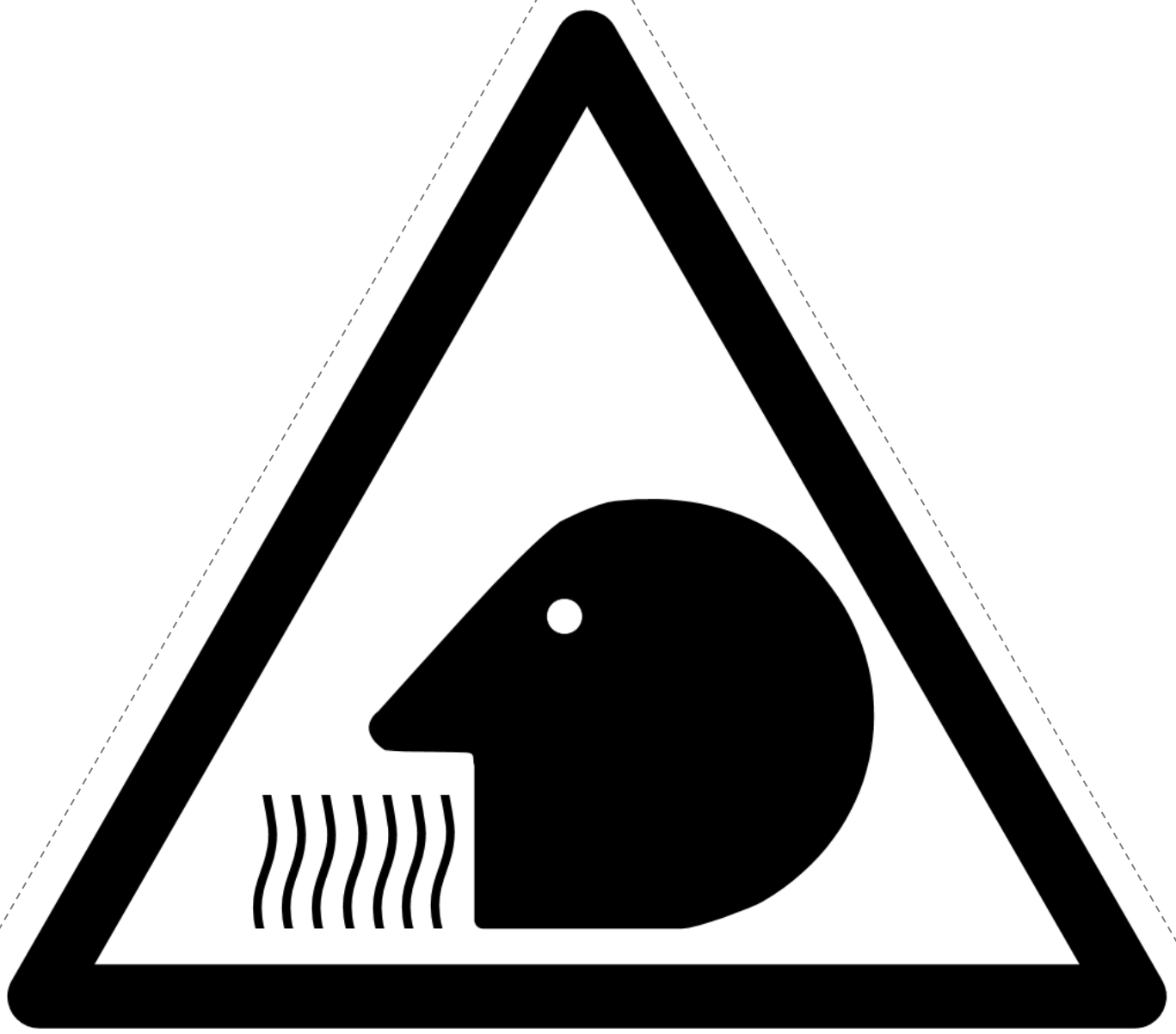

CAUTION

INHALATION HAZARD